

PIPE / ROD EARTHING

- NOTES:-
1. ALTERNATIVELY 20 Ø G.I. ROD MAY BE USED INSTEAD OF PIPE
  2. WATER TO BE Poured INTO SUMP TO KEEP THE SOIL SURROUNDING THE EARTH PIPE/ROD MOIST
  3. FOR COIL EARTHING REFER CONSTRUCTION STDS. J-1

ALL DIMENSIONS IN mm.

FOR PIPE EARTH

TYPICAL DETAIL OF CLAMP

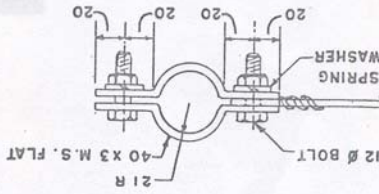

FOR ROD EARTH

TYPICAL DETAIL OF CONNECTION

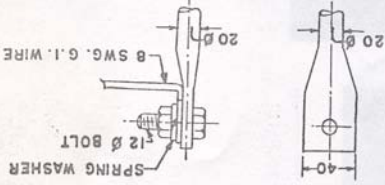

EARTHING FOR HARD, STIFF OR MEDIUM CLAY

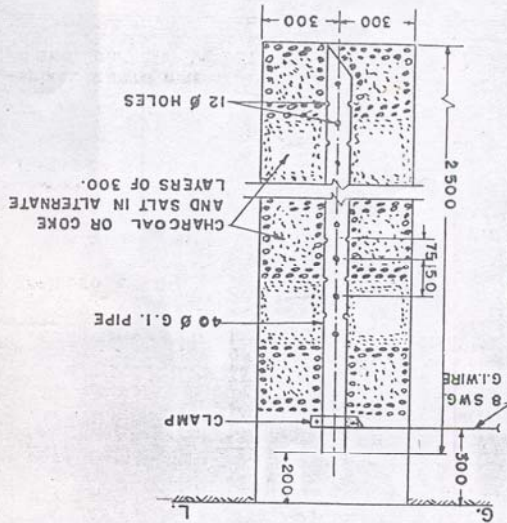

EARTHING FOR ORDINARY SOIL, WHERE PIPE COULD BE HAMMERED IN

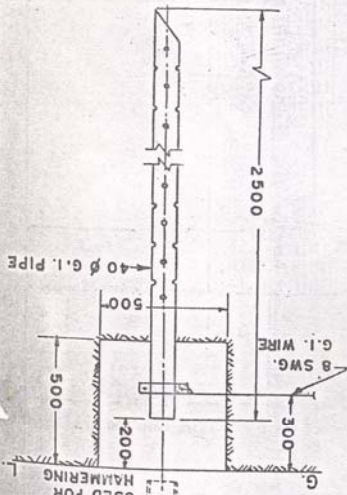

REC  
CONSTRUCTION STANDARDS  
J-2  
COLLAR TO BE USED FOR HAMMERING